

1. Classroom Teaching



2. Mentoring



3. ASSESSMENT OF STUDENT LEARNING



Weightage to Objectives.

S/NO.	Objective	Marks	% Marks
1	Remembers	07	35%
2	Understand	1	5%
3	Apply.	12	60%
TOTAL		20	100.

Weightage to types of questions

S/NO	Type of Questions	Marks	% Marks
1.	Objective Type	9	45%
2.	Short Answers	2	10%
3.	Very Short Answers	9.	45%
TOTAL		20	100.

Weightage to Difficulty.

S/NO	Difficulty	Marks	% Marks
1	Easy	08	40%
2	Medium	07	35%
3	Difficult.	05	25%
TOTAL		20	100

ENGLISH
UNIT TEST
Class 8A

_Maximum Marks-20

Time: 40mins

I Short Answers (Answer any 3):

(1 from poem compulsory)

(3 x 3 = 9)

1. How did Jody bring fawn back home?
2. What did Doc Wilson mean when he said "Nothing in world ever comes quite free"?
3. Why was Mill wheel afraid to leave Jody alone?
4. What is a bargain? What attempts does a man make to strike a bargain?
5. What message does Tagore's poem convey? What does he try to highlight?

II Write any 2 proverbs:

(2 x 1 = 2)

III Convert the following into reported speech:

(4x1=4)

1. Penny said, "Do you really want it son?"
2. Mill Wheel said, "Will he ride back with me?"
3. Bob is annoying me
4. I can easily pass the test

VI Write down the meanings:

(5x1 = 5)

1. Balked
2. Hoist
3. Sleek
4. Chariot
5. Wandered

I.

1. (i) Picked up fawn into his arms
(ii) Kept fawn down, took rest
(iii) Fawn followed him

2. (i) Penny must pay back to Doc.
(ii) He killed for his own gain
(iii) Bringing up fawn

3. (i) Mill wheel did not want to leave Jody alone
(ii) He was afraid, Jody might be lost
(iii) He could be bitten by snake

4. (i) Bargain - agreement in which parties promise to do something for each other
(ii) King - power - counts for nothing
Man - coin - power counts for nothing
Girl - Beauty - fades away
(iii) Strikes bargain with little child for no price

5. Freedom is more desirable than power
gold or beauty

Employee - slave or servant offers services
on payment

Playing with child - freedom

II Any 2 proverbs of their choice

- III
1. Penny asked his son if he really wanted the fawn
 2. Mill-wheel enquired if Jody would side back with him
 3. She/he said Bob was annoying her/him
 4. She/he said she/he could easily pass the test

- IV
1. unwilling
 2. Pull up higher.
 3. Smooth & Shiny
 4. King's vehicle
 5. walk / move aimlessly

QUESTION WISE ANALYSIS

Q. NO	SQ NO	OBJECTIVE	SPECIFICATION	FORM	MARKS	ESTIMATED TIME	DIFFICULTY LEVEL
I	1	Remember	Recall	SA	1		E
	2	Remember	Recall	SA	3		M.
	3	Remember	Recall	SA	3	20min	E
	4	Analyze	Classify	SA	9		D
	5	Understand	Cite	SA	1		D
II	1	Apply	Cite	Pro	1	5min	M
	2	Apply	Cite	Pro.	1		M.
III	1	Analyze	Identify	RS	1		D
	2	Analyze	Identify	RS	1		D
	3	Analyze	Identify	RS	1	10min	E
	4	Analyze	Identify	RS	1		E
IV	1	Remember	Recall	Mea	1		E
	2	Remember	Recall	Mea	1		M.
	3	Remember	Recall	Mea	1		M
	4	Remember	Recall	Mea	1	5min	E
	5	Remember	Recall -	Mea	1		E
Total					20mark	40min	

SA - Short Answers

Pro - Proverb.

RS - Reported Speech.

Mea - Meanings / Glossary

Table of Specifications

Unit: Today's Fashion / Last Bargain.

Class: VIII _____

Objectives	Knowledge			Comprehend			Apply			Skill			Total		
	O	VSA	SA	O	VSA	SA	O	VSA	SA	E	O	VSA		SA	E
Today's Fashion		2(1)	1(3)			1(3) #1(3)		4(1)				2(1)			14
Last Bargain.		3(1)	1(3) #(3)												6
Total		5	6			3		4				2			20

VIII A

SL No	Name of Student	Marks	SL No	Name of Student	Marks
01	Sharanya A	18.0	21	Naveen N.	9.0
02	Sameeksha	17.0	22	Yashaswini C	9.0
03	Kalyani M.	16.0	23	Ambujakshi	9.0
04	Vignesh S	16.0	24	Pittibha. M.	8.0
05	Venu N.	15.0	25	Lohith S.	8.0
06	Ruthiksha B.R	15.0	26	Jahvi. R.	7.0
07	Manoj L	15.0	27	Likhith. M.P	6.0
08	Sinchana V.	14.0	28	Rishanth. C	5.5
09	Pranav S.P.	13.0	29	Nagesh J.	5.0
10	Preetham R.P	13.0	30	Pranith.	5.0
11	Bhuvan	13.0	31	Samsrudh Gowda.	4.0
12	Gokul. R. Jain	12.0			
13	Prakruthi Naidu	12.0			
14	Gagan Gowda.	12.0			
15	Nisarga N.	11.0			
16	Rishi Sadwick.	11.0			
17	Namana Dayanand	11.0			
18	Raghavendra.	9.5			
19	Nihar Naidu	9.0			
20	Harsha Madhav.	9.0			

Max obtained marks
18.0 (M)

Min obtained marks.
4.0 (m)

Range = m - M
= 4 - 18

ENGLISH.

Class Interval	Frequency (f_i)	Class mark. (x_i)	$f_i x_i$
0 - 5	01	02.5	2.5
5 - 10	13	07.5	97.5
10 - 15	10	12.5	125
15 - 20	07	17.5	122.5
	$\sum f_i = 31$		$\sum f_i x_i = 347.5$

Frequency distribution table for mean.

$$\text{Mean} = \frac{\sum f_i x_i}{\sum f_i} = \frac{347.5}{31} = \boxed{11.20}$$

Class Interval	Frequency (f_i)	Cumulative frequency (C_f)
0 - 5	01	01
5 - 10	13	14
10 - 15	10	24
<u>15 - 20</u>	07	31
Median class 15 - 20	$\sum f_i = 31$	

Frequency distribution table for median.

$$N/2 = 31/2 = 15.5$$

So Median class = 15 - 20

Here, $l = 15$, $n = 31$ & 24 $f = 07$

$$\text{Median} = l + \left(\frac{n/2 - C_f}{f} \right) h$$

$$= 15 + \left(\frac{31/2 - 24}{10} \right) 5$$

$$= 15 + \left(\frac{15.5 - 24}{10} \right) 5$$

$$= 15 + (-3.5)$$

$$\boxed{\text{Median} = 11.5}$$

$$\text{Mean} = 11.20 \quad \text{Median} = 11.5 \quad \text{Mode} = 9$$

$$\text{Mean} > \text{Median} > \text{Mode}$$

Graph is positively skewed.

INTERPRETATION

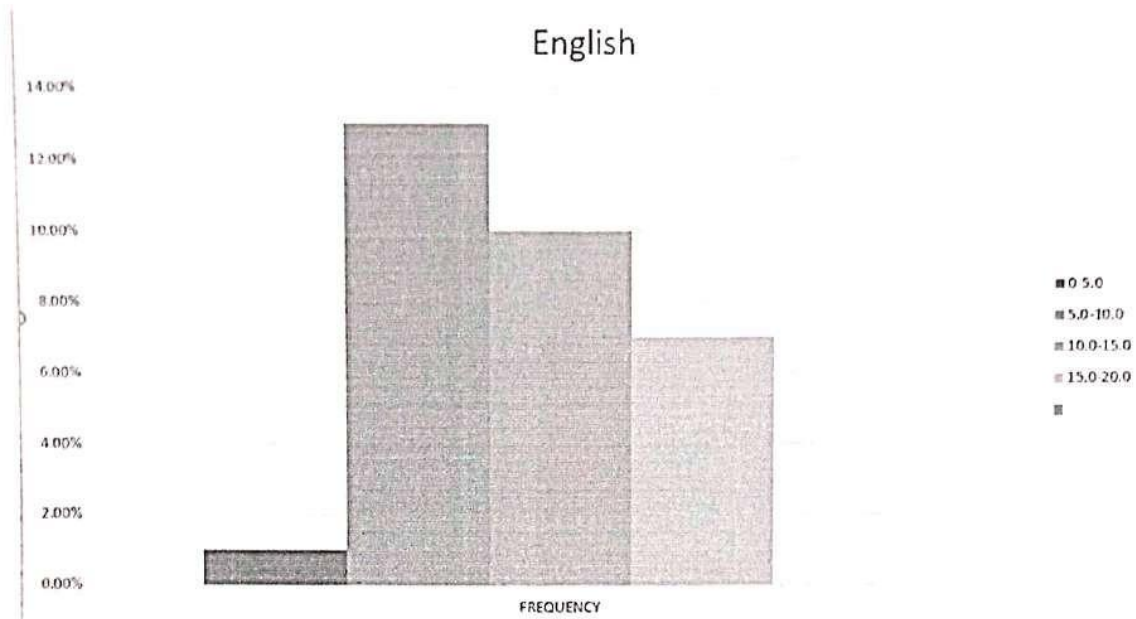

From the above graph it is clear that there are more number of students who have secured more than 13 i.e., between the range (5-10)

It may indicate that :

- Paper was difficult
- Teaching wasn't efficient

I would go for the following interpretation:

- The paper was difficult and there were 16 questions to be answered
- I would disagree with the latter part which suggests that teaching wasn't effective ,though it may be true for some students as all the students were quite interactive during the classes and I would still like to improve my performance where majority of the students would score more than the average.

SCIENCE UNIT TEST

tit:- Light, Shadows and Reflections

date:- 03/01/22

Total marks: 25

Time duration: 45 min

$$\frac{1}{2} \times 1 = \frac{1}{2}$$

I Choose the correct answer:-

1. Which of the following is a non-luminous body?
a) Sun b) stars c) moon d) Fire flies
2. Light travels in _____
a) circular path b) straight path c) zig-zag d) All of these
3. The colour of the shadow is _____
a) black b) blue c) white d) yellow
4. Which of the following is not always necessary to observe a shadow?
a) Sun b) Screen c) Source of light d) Opaque object

II Fill in the blanks:-

$$3 \times 1 = 3$$

- a) _____ objects allow light to pass through them, completely
- b) The bouncing of light, by a surface is called _____
- c) Tracing paper is a _____ object

III Say true or False

3 × 1 = 3

1. Transparent objects forms a shadow ()
2. Pin-hole camera works on the principle that light travels in a straight line - ()
3. The image formed by the plane mirror is of the same colour as the object - ()

IV Give reasons

2 × 2 = 4

1. Pin-hole camera forms an inverted image.
2. Image in the mirror will not be seen in a dark room.

V write the difference:-

3 × 1 = 3

1. Between, Image and shadows

VI Answer the following questions:- 2 + 3 + 3

- 1) How is shadow formed?
- 2) write a note on pin-hole camera?
- 3) what are transparent, translucent and opaque materials? Give examples for each.

Blue PRINT

Objectives / subunits	Remembering			Understanding			Applying			Analysing			Total
	O	SA	E	O	SA	E	O	SA	E	O	SA	E	
Transparent, Opaque and Translucent objects	1(1)		1(3)		3(1)	1(3)				1(1)			08
Shadows	1(1)				1(1)					1(1)	2(1)		05
Pin hole camera					1(1)				3(1)		2(1)		06
Mixers and Reflection.										2(1)			06
<u>Total.</u>	03				05	3			2	3	2	3	25 marks

In the above table,

- SA - Short answer
- E - Essay type
- O - objective type

Number outside the bracket represents marks for each question and the number inside the bracket represents number of questions.

Sl. No.	Objective	Specific	Unit / Subunit	Form of question	marks	Difficulty of quest.
1.	Understand	Identify	Transformation, reflection and Translation	objective	01	Average
2.	Remembering	Recall	—	objective	01	Easy
3.	Remember	Recall	Shadow	objective	01	Easy
4.	Understand ^{analyse}	Identify	Shadow	objective	01	Average
II a)	Understand	Identify	Transformation, reflection and Translation	objective	01	Easy
II b)	Remember	Recall	Reflection	objective	01	Easy
II c)	Understand	Identify	T, R and Translation	objective	01	Average
III						
1.	Analyse	Analyse	—	objective	01	Average
2.	Understand	Understand	Pin-hole camera	objective	01	Average
3.	Understand	Identify	reflection and Refraction	objective	01	Easy
IV						
1.	Analyse	Analyse	R (Pin-hole) Image and reflection, shadow	Short answer	02	Difficult
2.	Apply	Apply	Image and reflection	Short answer	02	Average
V						
	Analyse	Understand	reflection, shadow	Essay	03	Difficult
VI						
	Analyse	Analyse	Shadow	Difficult	02	Difficult

27	Apply	Apply	Pin-hole camera	Essay	03	Average
37	Understand	Explain	Transparent, Translucent, opaque	Essay	03	Average

Table of specification .

Weightage to objectives .

Objectives	Marks	% Marks
Remembering	03	12.1.
Understanding	08	32.1.
Applying	05	20.1.
Analysing	09.	36.1.

Weightage to content

Subunit	Marks	% Marks .
Transparent, opaque and Translucent	08	32
Shadows	05	20
Pin-hole camera	06	24
Mirrors and Reflections.	06	24

Weightage to different forms of questions

forms of question	Marks	No. of questions	% Marks
objective	3+5+2 = 10	08+2 = 10	40
Short answer	2+4 = 6	03	24
Essay	3+3+3 = 9	03	36
Total	25		100.1.

Weightage to difficulty level

Difficulty level	Marks	% Marks
Easy	05	20
Average	13	52
Difficult	07	28
Total.	25.	100.1.

Question number	Key / value points / outline	Marks allotted for each value point	Total marks
<u>I</u>			
1.	Moon	01	01
2.	straight path	01	01
3.	black	01	01
4.	Sun	01	01
<u>II</u>			
1.	Transparent	01	01
2.	Reflection	01	01
3.	Translucent	01	01
<u>III</u>			
1.	False	01	01
2.	True	01	01
3.	True	01	01
<u>IV</u>			
1.	<p>Pinhole camera forms an inverted image because light follows a principle that, light travels in a straight line</p>  <p>diagram</p>	01	02
		01	

Question number	Key / value points / outline	Marks allotted for each value point	Total marks								
<p><u>IV</u> 2.</p>	<p>Image on the mirror will not be seen in dark room. Because,</p> <p>i) No light, No image</p> <p>ii) reflection of light doesn't happen to form image</p>	<p>01</p> <p>01</p>	<p>02</p>								
<p><u>V</u> 1.</p>	<table border="1"> <thead> <tr> <th data-bbox="255 739 702 940">Image</th> <th data-bbox="702 739 1053 940">Shadow</th> </tr> </thead> <tbody> <tr> <td data-bbox="255 940 702 1052">1) Colour - Colourful</td> <td data-bbox="702 940 1053 1052">Colour - black</td> </tr> <tr> <td data-bbox="255 1052 702 1187">2) Size and shape are same</td> <td data-bbox="702 1052 1053 1187">Size and shape vary</td> </tr> <tr> <td data-bbox="255 1187 702 1456">3) Image is formed due to reflection</td> <td data-bbox="702 1187 1053 1456">Light blocked by a opaque object forms shadow</td> </tr> </tbody> </table>	Image	Shadow	1) Colour - Colourful	Colour - black	2) Size and shape are same	Size and shape vary	3) Image is formed due to reflection	Light blocked by a opaque object forms shadow	<p>01</p> <p>01</p> <p>01</p>	<p>03</p>
Image	Shadow										
1) Colour - Colourful	Colour - black										
2) Size and shape are same	Size and shape vary										
3) Image is formed due to reflection	Light blocked by a opaque object forms shadow										
<p><u>VI</u> 1)</p>	<p>when light travels in straight line and the opaque object block light, the way of</p> <p>A dark patch is formed on the screen that is shadow.</p>	<p>01</p> <p>01</p>	<p>02</p>								
<p>2)</p>	<ul style="list-style-type: none"> Pinhole camera works on the principle that light travels in a straight line. The gaps between the leaves on a sunny way acts as a pinhole camera 	<p>1/2</p> <p>1/2 + 1/2</p>									

Two rectangular boxes, if a small hole in one and one side of the other box is covered with translucent paper and on sliding one into the other one can obtain inverted image of the object.

$\frac{1}{2}$

03

37

Defining transparent, translucent, opaque and writing their examples respectively. fetches 1 mark each.

03

03.

Marks obtained

1. Karan . P	23 1/2	25. Chiranth - 05 .
2. Subas . G	21 1/2	26. Pasinath - 23 1/2
3. Aliya	22	27. Nameetha - 24 1/2
4. Sumama	21	28. Kushal . P . B = 22 1/2
5. Tushaar	24 1/2	29. Divyashree = 23
6. Sadiya	24 1/2 + 1/2	30. Akul - 7
7. Druthi . S . L	14	31. Vandana - 08
8. Shashanth	07	32. Jaya aditya - 16
9. Thilak Gowda	11 1/2	33. Siri - Srinivas - 12 1/2
10. Benaka Prasad	25	34. Syed Kasim - 24 1/2
11. Vidhya	21 1/2	35. Jeevan - 17 1/2
12. Suryakiran	23	
13. Pruthvish	24 1/2	
14. Deeksha Karattu	25	
15. Shreelakshmi	25	
16. Sudharva	22 .	
17. Bhuvan Gowda	24	
18. Disha shetty	25	
19. Bhavani	25	
20. Munaf	09	
21. Deeksha shetty	22	
22. Lekhan Yadav	6	
23. Heman	19	
24. Yashika	25	

1)	Karan F	24
2)	Sahas G	22
3)	Aliya	22
4)	Sumana	21
5)	Tushaar	25
6)	Sadiya	25
7)	Anuthi . S. L	14
8)	Sharhant	07
9)	Thilak Gawda	12
10)	Benaka prasad	25
11)	Nidhya	22
12)	Surya Kiran	23
13)	pruthvish	25
14)	Deeksha Sarathi	25
15)	Shreelakshmi	25
16)	Sudhanva	22
17)	Bhuvan Gawda	24
18)	Disha Shetty	25
19)	Bhavani	25
20)	munaf	09
21)	Deeksha Shetty	22
22)	lekhan yadav	6
23)	Heman	19
24)	yashika	25
25)	Chiranth	05
26)	parinath	24
27)	Namrutha	25
28)	Kushal, P.B	23
29)	Divyashree	23
30)	Akul	7
31)	Vandana	08

32)	Jaya aditya	16
33)	Sri Srinivas	13
34)	Syed Karim	22
35)	Jeevan	18

Data Analysis.

1. Mean.

class-interval	frequency	midpoint	$f \times i$	Cumulative frequency
0-5	1	3	3	1
5-10	5	8	40	6
10-15	2	13	26	8
15-20	4	18	72	12
20-25	23	23	529	35
Total	35		670	

✓ median class

$$\text{Mean} = \frac{\sum f_i x_i}{N} = \frac{670}{35} = 19.14$$

$$2. \text{ Median} = l + \left(\frac{\frac{N}{2} - F}{f_m} \right) \times i$$

$$= 20 + \frac{17.5 - 12}{23} \times 5$$

$$= 20 + 0.23 \times 5$$

$$= 20 + 1.19 = 21.19 //$$

$$3. \text{ Mode} = 3 \times \text{median} - 2 \times \text{Mean}$$

$$= 3 \times 21.19 - 2 \times 19.14$$

$$= 63.57 - 38.28$$

$$= 25$$

X Evaluation record

• Continuous Assessment of learners was facilitated by the usage of various tools by the teacher. Questioning and problem solving were used for continuous assessment of learners. Questions of lower order, higher order and application level were used throughout the unit. Learning resources were used wherever necessary to involve the students in teaching learning process.

At the end of every lesson assignment was given to make the students reflect on their learning. It helped the students to get better understanding of the concepts which has been taught in the class. Many assignment questions were of applications based. Students who could not get clear with the concept were given individual attention during remedial class.

Problem solving was done in all the classes to check the understanding and make the class more interesting. Appropriate feedback and instruction were given throughout the unit. A unit test was conducted on the completion of the unit.

• I wanted students to completely sink into the chapters, to make sure that they practice daily, I had told them at the beginning that, Notes carries 5 marks, Oral questioning of formulae carries 5 marks, and 15 marks for MCQ's. i.e

- Notes = 5 marks
 - Oral Questioning = 5 marks
of formulae
 - MCQ's test = 15 marks
-
- Total = 25 marks

• Although I had planned to conduct test for 25 marks, due to ^{announcement of holidays} ~~suddenly~~ because of Covid I had to ~~be~~ happy that not happen. So I am analysing the one, which I ^{was able to conduct}

Sol:- $4180 \times 2 = 300 + 15x$

$$960 = 300 + 15x$$

$$15x = 660$$

$$x = 44 \text{ cm}$$

hence the other parallel side is 44 cm.

8. Area of a rhombus = $\frac{1}{2} \times \text{diagonal 1} \times \text{diagonal 2}$

$$240 = \frac{1}{2} \times 16 \times x$$

$$3x = 240$$

$$x = 30 \text{ cm}$$

hence the other diagonal is 30 cm.

9. A cuboid has 3 pairs of identical faces.

10. All six faces of a cube are identical.

11. A cylindrical box has one curved surface and two circular faces which are identical.

12. Total surface area = $2(lb + bh + hl)$
 $= 2(20 \times 15 + 15 \times 10 + 10 \times 20)$
 $= 2(300 + 150 + 200)$
 $= 1300 \text{ cm}^2$

13. Given, $r = 7 \text{ cm}$

$$\text{TSA of a cylinder} = 968 \text{ cm}^2$$

$$\text{we know that, TSA of a cylinder} = 2\pi r(r+h)$$

$$= 968 = 2 \times \frac{22}{7} \times 7(r+h)$$

$$= 22 \times 2 = 44(r+h)$$

$$\text{height} = 15 \text{ cm}$$

14. volume = height \times base area $\Rightarrow 275 = h \times 25$, $h = 11 \text{ cm}$ //

15. volume of a cube = $a^3 = \text{side} \times \text{side} \times \text{side} = (2a)^3 = 8a^3$

Chapter:- Mensuration

• Total duration:- 30 min

• Total marks:- 15 marks

Multiple choice questions (1 x 15 = 15 marks).

1. The Area of a parallelogram with length (p) and breadth (q) is:

- A. $\frac{1}{2}pq$ B. $2pq$ C. pq d. $(pq)^2$

2. Area of a semicircle with radius 'r' is:

- A. πr^2 B. $\frac{1}{2}\pi r^2$ C. $2\pi r^2$ d. $4\pi r^2$

3. Surface area of cube of edge 'a' is:

- A. $4a^2$ B. $6a^2$ C. $3a^2$ D. a^2

4. 1 liter is equal to how many cubic centimeters?

- A. 10 cu.cm B. 100 cu.cm C. 1000 cu.cm D. 10000 cu.cm

5. The Perimeter of a rectangle with length (l) and width (w) is:

- A. $l+w$ B. $2(l+w)$ C. $(l+w)^2$ D. lw

6. The area of a rhombus whose diagonals are of length 10 cm and 8.2 cm is

- A. 41cm^2 B. 82cm^2 C. 410cm^2 D. 820cm^2

7. The area of a trapezium is 480cm^2 , the distance between two parallel sides is 15 cm and one of the parallel sides is 20 cm

The other parallel side is:

- A. 20 cm B. 34 cm C. 44 cm d. 50 cm

Find the other diagonal.
a) 16cm b) 20cm c) 30cm d) 36cm.

9. A cuboid has _____ faces of identical faces.
A. 2 B. 3 C. 4 d) 5

10. All six faces of a cube are:
A. Identical B. Different C. Circular D. Rectangular

11. A cylindrical box has _____ curved surface and _____ circular faces, which are identical.
A. 1, 1 B. 1, 2 C. 2, 1 D. 2, 2

12. If a cuboidal box has height, length and width as 80cm, 15cm & 10cm respectively. Then its total surface area is:
A. 1100cm² B. 1200cm² C. 1300cm² D. 1400cm²

13. The height of a cylinder whose radius is 7cm and total surface area is 968cm² is
A. 15cm B. 17cm C. 19cm D. 21cm.

14. The height of a cuboid whose volume is 275cm³ and base area is 25cm² is.
A. 10cm B) 11cm C) 12cm D) 13cm.

15. Find the volume of a cube whose ^{each} side length is $\frac{2}{3}a$
A. $\frac{8}{27}a^3$ B. $\frac{4}{9}a^3$ C. $\frac{4}{7}a^3$ D. $\frac{6}{9}a$

Total marks: - 15 marks

- Answer key

I Multiple choice questions (1x15 = 15 marks)

1. We know that Area of parallelogram = base \times height
= length \times breadth

Here length is p units and breadth is q units hence,

$$A = pq$$

2. Area of a circle = $\frac{1}{2} \pi r^2$

Here radius is given as r units hence, $A_{\text{circle}} = \frac{1}{2} \pi r^2$

3. Surface area = Total surface area of cube = $6 \times (\text{side})^2$

$$TSA = 6a^2$$

4. 1 liter = 1000 cc

5. Perimeter of a rectangle = $2(\text{length} + \text{breadth})$
= $2(l + w)$

6. Area of a rhombus = $\frac{1}{2} \times (\text{diagonal 1} \times \text{diagonal 2})$
= $\frac{1}{2} \times 10 \times 8.2$
= 41 cm^2

7. Area of a Trapezium = $\frac{1}{2} \times h \times (\text{sum of parallel sides})$

$$A = \frac{1}{2} \times h \times (a + b)$$

Here $A = 420$

$h = 15 \text{ cm}$

$a = 20 \text{ cm}$

$b = ?$

$$420 = \frac{1}{2} \times 15 \times (20 + x)$$

- | | | | |
|----------------------|-----|-----------------------|-----|
| 1. Anam Rifa | -15 | 26. Mahadassaramy | -02 |
| 2. Bindu | -09 | 27. Afnan Parha | -02 |
| 3. Charanya | -12 | 28. Ikram baig | -07 |
| 4. Haashimi.L | -10 | 29. Rayan Hussain | -12 |
| 5. Hirna bindu | -11 | 30. Nikhil Kumar | -11 |
| 6. Monisha | -09 | 31. Nitesh.S | -10 |
| 7. Nalini.N.S. | -08 | 32. Rahul Khan | -04 |
| 8. Neha.S | -13 | 33. Rahul Gowda | -11 |
| 9. Prakruthi.S | -12 | 34. Rajathi.M | -02 |
| 10. Pranavya.R.S | -12 | 35. Sanjay.D.N | -14 |
| 11. Ridha Masuyam | -13 | 36. Subramanya.S.S | -04 |
| 12. Samarwitha.S | -13 | 37. Suvarakanth Sagar | -02 |
| 13. Shamitha.S | -14 | 38. Syed Faizun | -08 |
| 14. Shula.S | -08 | 39. Syed Furkan | -13 |
| 15. Sri Lakshmi | -15 | 40. Ullas Rao | -09 |
| 16. Thanushree | -09 | 41. Vandith.R | -10 |
| 17. Zain-ul-Arab | -14 | 42. Vikas.G.D | -13 |
| 18. Akhilesh.V | -13 | 43. Yashwanth.V.S | -06 |
| 19. Arjun | -10 | 44. Yajith.M.R. | -14 |
| 20. Chandan | -06 | | |
| 21. Dhanush | -03 | | |
| 22. Gehan | -12 | | |
| 23. Hamizulla Shaiff | -04 | | |
| 24. Koushik Ravi.L | -13 | | |
| 25. Keerthan Gowda | -05 | | |

Table of specifications.

Weightage to objectives:-

Objectives	Marks	% Marks
Remembering	02	13.3%
Understanding	06	40.0%
Applying	05	33.3%
Analysing	02	13.3%
Total	15	100.0%

Weightage to difficulty level.

Difficulty level	Marks	% Marks
Easy	5	33.33%
Average	8	53.33%
Difficult	2	13.33%
Total	15	100.0%

Weightage to content.

Subunit	Marks	% Marks
Area and Perimeter	03	20%
Parabolas and Trapezium	03	20%
Surface area of 3-D shape	04	26.67%
Volume of a 3-D shape	05	33.33%
Total	15	100.0%

1. Mean of ungrouped data,

class Interval	Frequency (f_i)	Midpoint (x_i)	$f_i x_i$
0 - 3	05	2.0	10
3 - 6	06	5	30
6 - 9	08	8	64
9 - 12	12	11	132
12 - 15	13	14	182
	44		418

Mean = $\frac{\sum f_i x_i}{\sum f_i}$

13 14 15

$$= \frac{418}{44} = 9.5 //$$

2. Median

class Interval	frequency (f_i)	cumulative frequency (cf)
0 - 3	05	5
3 - 6	06	11
6 - 9	08	19
9 - 12	12	33
12 - 15	13	44
Total	44	

M.C →

$$\text{Median} = l + \frac{(N/2 - F)}{f_m} \times i$$

$$= 9 + \frac{(22 - 19)}{12} \times 3$$

$$= 9 + \frac{3}{12} \times 3$$

$$= 9.75 //$$

3. Mode

$$\begin{aligned}\text{Mode} &= 3 \times \text{median} - 2 \text{Mean} \\ &= 3 \times 9.75 - 2 \times 9.5 \\ &= 29.25 - 19 \\ &= 10.25\end{aligned}$$

frequency

Batch No.

Date:

22	0	23		
----	---	----	--	--

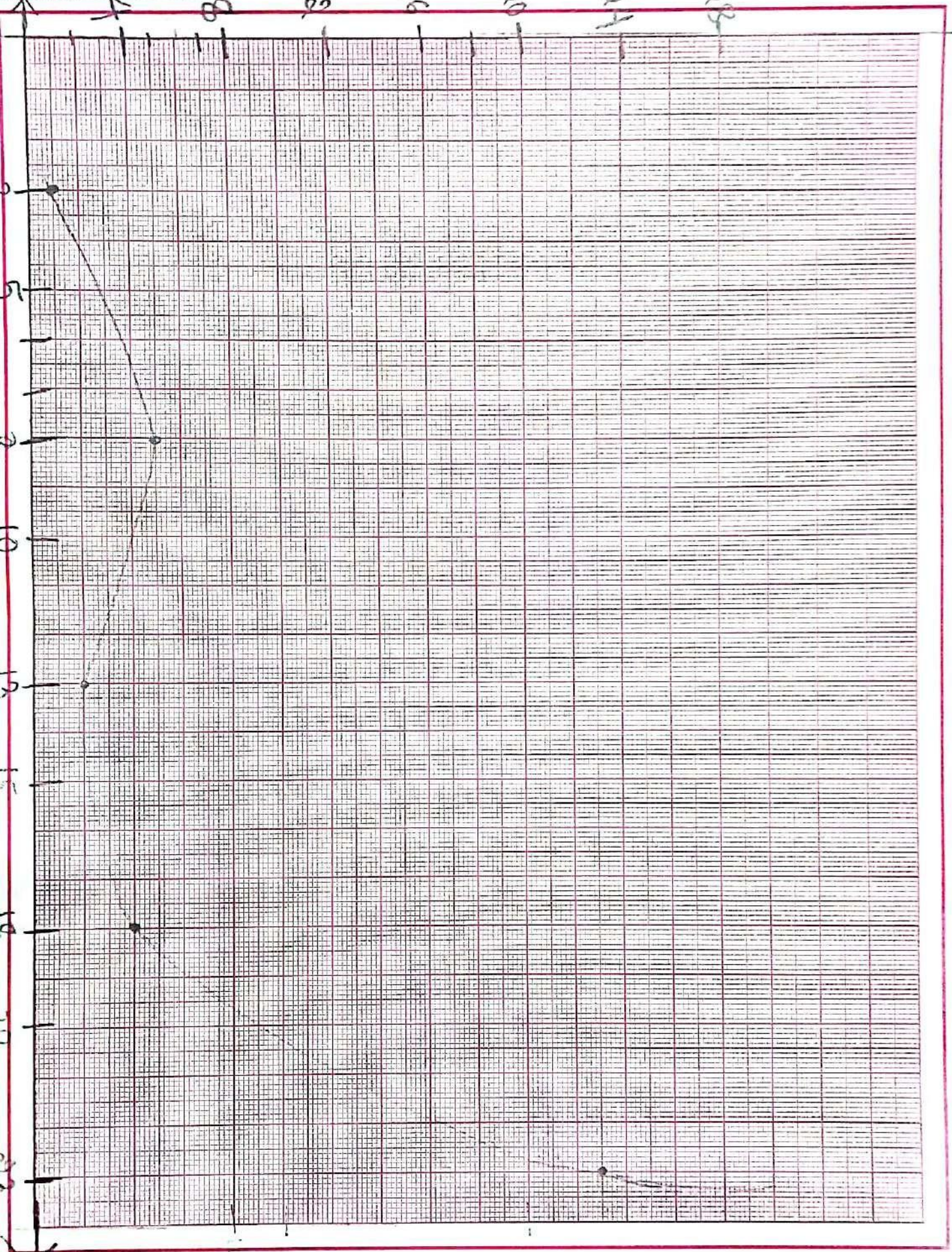

4. Student Counselling



5. PTA Meeting



6. Assessments for students



Teacher :		SHILPAS		Course :		B.Sc. B.Ed. (CBZ) (Physics & Biology)		Reg. No. :		U01GX21E0103	
Days	I	II	III	IV	V	VI	VII	VIII	TOTAL		
	09:20 - 10:10	10:10 - 10:50	11:00 - 11:40	11:40 - 12:20	12:20 - 01:00	01:30 - 2:10	02:10 - 02:50	03:00 - 03:30			
Monday							8B SCIE/ SUNITHA		1		
Tuesday				9B SCIE/ SUNITHA			6A SCIE/ SUNITHA		2		
Wednesday			8A SCIE/ SUNITHA						1		
Thursday		8B SCIE/ SUNITHA		8C PHYS/ SAHANA			6A SCIE/ SUNITHA	8A PHYS/ TEJASWINI	3		
Friday		7A SCIE/ MEENA				xxxx			3		
Saturday				6A SCIE/ SUNITHA	9B SCIE/ SUNITHA		xxxx		3		
TOTAL									13		

Teacher :		B.VIJAYAN		Course :		B.Ed. (Physics & Biology)		Reg. No. :		U01GX21E0106	
Days	I	II	III	IV	V	VI	VII	VIII	TOTAL		
	09:20 - 10:10	10:10 - 10:50	11:00 - 11:40	11:40 - 12:20	12:20 - 01:00	01:30 - 2:10	02:10 - 02:50	03:00 - 03:30			
Monday				8C SCIE/ HANI				6C SCIE/ MEENA	2		
Tuesday				8C SCIE/ HANI				7B SCIE/ HANI	2		
Wednesday	9A SCIE/ HANI		6C SCIE/ MEENA				7C SCIE/ LEENA		2		
Thursday					6C SCIE/ MEENA				2		
Friday		7B SCIE/ HANI	7C SCIE / FR JOMESH						2		
Saturday		9A SCIE/ HANI			7B SCIE/ HANI	xxxx	xxxx		2		
TOTAL									12		

7. Time Table preparation

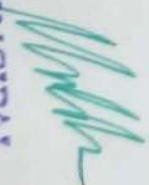
PRINCIPAL
De Paul Public School
 30/1, Sathagalli Extn.,
 Mahadevapura Main Road,
 MYSORE-576 006

RIE STUDENTS TIME TABLE IN COLLABORATION WITH DE PAUL TEACHERS

Teacher : CHANDBRANKANT		Course : B.A B.Ed					Reg No. U01GX21E0113		
Days	I	II	III	IV	V	VI	VII	VIII	TOTAL
	09:20 - 10:10	10:10 - 10:50	11:00 - 11:40	11:40 - 12:20	12:20 - 01:00	01:30 - 2:10	02:10 - 02:50	03:00 - 03:30	
Monday		7B ENG/ NIROSHA	8A SOC/ SHIRLEY	8A SOC/ SHIRLEY	8B ENG/ DIANA				3
Tuesday			9A ENG/ TANIA	9A ENG/ TANIA					1
Wednesday	9B SOC/ SHIRLEY			9A ENG/ TANIA					2
Thursday			7B ENG/ NIROSHA					9B SOC/ SHIRLEY	2
Friday							9A ENG/ TANIA	SHIRLEY	2
Saturday		9B SOC/ SHIRLEY				xxxx	xxxx		2
TOTAL									12

Teacher : SHEMAPRIYA		Course : B.A B.Ed					Reg No. U01GX21E0121		
Days	I	II	III	IV	V	VI	VII	VIII	TOTAL
	09:20 - 10:10	10:10 - 10:50	11:00 - 11:40	11:40 - 12:20	12:20 - 01:00	01:30 - 2:10	02:10 - 02:50	03:00 - 03:30	
Monday			9B ENG/ DIANA				9B ENG/ DIANA		1
Tuesday								9A SOC/ MARGRET	2
Wednesday		8A ENG/ TANIA	9A SOC/ MARGRET	7C ENG/ MARGRET			9B ENG/ DIANA		3
Thursday	8B SOC/ MARGRET		9A SOC/ MARGRET	7C ENG/ NIROSHA					3
Friday		7C ENG/ NIROSHA	8A ENG/ TANIA						2
Saturday		8B SOC/ MARGRET				xxxx	xxxx		2
TOTAL									12

Teacher : SANTHOSHI		Course : B.Sc. B.Ed (Physics & Mathematics)					Reg No. U01GX21E0102		
Days	I	II	III	IV	V	VI	VII	VIII	TOTAL
	09:20 - 10:10	10:10 - 10:50	11:00 - 11:40	11:40 - 12:20	12:20 - 01:00	01:30 - 2:10	02:10 - 02:50	03:00 - 03:30	
Monday		9A MATH/ RAJINI						7C MATH/ RAJINI	2
Tuesday		9B MATH/ TEJASWINI	8B MATH/ RAGINI				7C SCIE/ HANI		3
Wednesday							7C SCIE/ HANI		2
Thursday									
Friday					8B MATH/ RAGINI				3
Saturday			9A MATH/ RAJINI	7C SCIE/ HANI		9B MATH/ TEJASWINI	7C SCIE/ HANI		3
TOTAL						xxxx	xxxx		2

Teacher : MAHATI AKARSHIKA D		Course : B.Ed (Physics & Mathematics)					Reg No. U01GX21E0090		
Days	I	II	III	IV	V	VI	VII	VIII	TOTAL
	09:20 - 10:10	10:10 - 10:50	11:00 - 11:40	11:40 - 12:20	12:20 - 01:00	01:30 - 2:10	02:10 - 02:50	03:00 - 03:30	
Monday					9B PHYS/ SAHANA	9A PHYS/ LIB			2
Tuesday			8A MATH/ RUBAN			6C MATH/ RUBAN	9A PHYS/ SAHANA	8B PHYS/ LIB	4
Wednesday							8B PHYS/ LIB		2
Thursday			7A MATH/ RUBAN					6C MATH/ RUBAN	2
Friday									1
Saturday		8A MATH/ RUBAN					9B PHYS/ LIB		2
TOTAL						xxxx	xxxx		12

8. Cultural Activities



CASE STUDY (INDIVIDUAL) PERSONAL DATA SHEET

Name of the student: *Shree Harsha P.*

Age & Date of birth: *13, 25th August, 2009.*

Sex: *Male*

School: *Vijaya Vittala Vidhyashala*

Class: *VII*

Section: *C*

Reviewed
K. Anand
08/08/22

Parents	Name	Age	Educational Qualification	Occupation	Annual Income
Father	<i>Mr. P. Srinivas</i>	<i>56</i>	<i>B Sc</i>	<i>BHEL employee</i>	<i>9 lakh</i>
Mother	<i>Mrs. Veena</i>	<i>46</i>	<i>M Sc</i>	<i>Librarian</i>	<i>5 lakh</i>
Guardian					

Number of children: *2*

Name and address of the parent (if living with Guardian, state the relationship): *1266, BEML, 2nd Stage, RR Nagar, Mysore*

1. HOME CONDITIONS:

- a) Father's Attitude (kind, Sympathetic, Dominating, Democratic etc.):
- b) Mother's Attitude (Suppressing, Overprotective indifferent etc.): *Sensitive*
- c) Pupil's Ambition:
 - 1. *Cricketer*
 - 2. *Soldier*
 - 3.
- d) Pupil's Vocational Ambition:
 - 1. *Youtuber*
 - 2.
 - 3.
- e) Leisure Time Activities: *Playing cricket*

- f) Parents' Ambition Regarding the pupil: *Engineer, CA*
- g) Educational and Vocational Attainment of others in the family influencing the Pupil's level of aspiration: *Cousin brother is CA*
- h) Economic Status of the Family: *Good.*
- i) Position in family:

S.No.	Name	M/F	Age	Education	Occupation	Income
1	<i>P. Arindha</i>	<i>M</i>	<i>56</i>	<i>B.Sc</i>	<i>BHEL</i>	<i>9 lakh</i>
2	<i>Uma</i>	<i>F</i>	<i>46</i>	<i>M.Sc</i>	<i>Librarian</i>	<i>5 lakh</i>
3	<i>Aditi</i>	<i>F</i>	<i>19</i>	<i>B.E</i>	<i>Student</i>	

Income
annually

- j) Inter – relationship between brothers and sisters (Rivalry, Affection, Co-operation, Quarrel, Indifference) *she always dominates*
(Attitude towards brothers and sisters)
- k) Home
Own/ Rented *Quarter of BHEL*
- l) Possessions
 Cycle Motor Cycle Car
 BWTV CTV VCD/DVD
 Radio Tape recorder Phone
- m) Facilities
(Sleeping, playing, reading, recreation etc.)
- n) Parental/ Guardian Control : *Mother is sensible.*
(Lax, Repressive, Cruel, just, Sensible etc.)
- o) Religious Atmosphere:
Favorable/ Unfavorable:
- p) Locality: *Urban.*

City/ Suburban/ Rural:

- q) Home Duties and Responsibilities: *Bring milk from shop, make my bed*
r) Types of Friends: *Friendly - near home.
Ok type - school*

2. EDUCATIONAL FACTORS:

- a. Is he/ she studying in a class equivalent to age? : *Yes*
b. Has he/she failed in any class before? : *No*
c. Subjects in which he/ she is having special aptitude : *none (but cricket)*
d. His/ her favorite subject : *English*
e. Subjects in which he/ she is having difficulties : *Mathematics.*
f. Possible reasons for such difficulties: *Can't remember formulae,
comprehension of question,
reading, grammar.*
g. Attitude towards school : *Good*
h. Distance from home : *5km*
i. Mode of transportation: *Van*
j. Attitude towards teacher : *good*
k. Attitude towards classmates: *good.*
l. Rank in class : *Not good*
m. Regularity of attendance : *Irregular.*
n. Progress report :

ACADEMIC ACHIEVEMENT :

SUBJECT	Year Std		Year Std		Year 2022-23 Std 8 th	
	Max. marks	Marks obtained	Max. marks	Marks obtained	Max. marks	Marks obtained
Lang 1 <i>Sanskrit</i>					81	80
Lang 2 <i>English</i>					32	80
Lang 3 <i>Kannada</i>					19.5	80
Mathematics					20.5	80
Science					38.0	80
Social studies					28.5	80
Total					156.5	480
Rank						
Class strength						40
Attendance						89/100

S.No	Subject	Activities	Score	Remarks
1.	Mother Tongue	speaking	} C	Grammar
2	Kannada	Reading		
3		Writing		
4	English	speaking	} B	Spelling problem.
		Reading		
		Writing		
3	other language	speaking	} C	Spelling problem.
	Sanskrit / Hindi	Reading		
		Writing		
4	drawing			
5	singing			
6	Ability to handle equipment			
7	home assignments		Sometimes completes	not complete
8	teacher's remarks		Can do better but any work	lazy to do

iii. CO – CURRICULAR ACTIVITIES

- Literary Activities (Debate / Elocution) :
- Drama :
- Music / Dance :
- Hobbies : Cricket
- NSS/ NCC :
- Students extracurricular activities :

S.No	Activities	Details of Activities	Score	Remarks
1	Art, Handicraft		B	
2	Social, Service			
3	Citizenship Training			

4	Co- curricular Activities	cricket tournament	A	badminton
5	Extra – Curricular Activities			
6	Sports Skills	cricket	A	
7	Other Skills			

IV) PHYSICAL FACTORS

- a) Had Attack of measles / chicken pox / mumps small pox / typhoid **NO**
- b) Is often getting cold / fever **yes cold**
- c) Gets protected water at home **yes, RO water**
- d) Gets nutrition food at home **yes! daily fruit but less water intake.**
- e) General health (weak / normal health) **low platelet count.**

1. Height : C.M **150cm**

2. Weight : K.G **38kg.**

3. Eyes: Normal / Defective

4. Ear: Normal / Defective

5. Teeth : Normal / Defective

6. Speech: stammering / phonetic defects / normal **In between he will be stammering**

7. Head : clean / dirty / infected

8. Skin : clean / dirty / infected **not acne and pimples.**

f) Physical disabilities if any : **NO**

g) Are height and weight normal for his age? : **yes**

h) Any childhood diseases or accidents : **NO**

i) Any fear reaction : **NO**

v) PERSONALITY TRAITS

- a. Sociability (withdrawn, shy, secretive, social, pushing, quarrelsome etc.): **he don't know how to express, feel he shy to talk.**
- b. emotion stability : **Represses, only few friends**

(Repressed, tense, fussy, over-sensitive, listless, distractible, overactive, calm Impatient, balanced, etc.)

c. leadership *good while playing*

d. attitude to self

Inferiority, dependent, self – confident

(Frustrated, superiority etc.)

e. bad habits, if any

(Nail biting, Stuttering etc.)

f. personality traits

S.No.	Personality Components	score	remarks
1	physical fitness		- low
2	physical work		- not involved
3	Briskness		- low energy
4	Self confidence		- low
5	Bravery		- low
6	cooperation		- only in cricket
7	Integration		
8	Honesty		yes
9	Emotional stability		not expensive
10	Span of memory		short term
11	Imagination		always
12	Creativity		no
13	Intelligence		low
14	Ability to think		Always.
15	Problematic habits		always thinking
16	Mention if any other than the above		

VI) SYMPTOMS OF MALADJUSTMENT:

(Identification, Regression, Introversion, Projection etc.)

1) Is any responsibility given to the pupil in the school? No

2) How far the pupil is successful in disposing responsibilities? *Not so good.*

3) What are the weaknesses found with the pupil?

Not expensive.

can't cry in said situation

Problem of the student	diagnosis by trainee	advice and guidance given	result
<p>I have observed that this student always prefer to sit alone and always fail to answer the question</p>	<p>I diagnosed the problems by observation made during the teaching learning process and assessing the performance of the students</p>	<p>- Gave him;</p> <ul style="list-style-type: none"> ◦ reinforcement during classes ◦ Exercise problems ◦ opportunities to solve problems on board / participate in activity ◦ more worksheet ◦ Taught him to maintain a checklist 	<p>Expected result could not be obtained but there was observable change in form of response in the classroom</p>

ABOUT THE SCHOOL.....



Karnataka

V. [Signature]
08/08/20



Name of the School: Vijaya Vittala Vidhyashala

Place : Saraswathipuram, Mysore
Karnataka - 570009

Type : Govt-aided Private School

Medium : English

Board : Karnataka State Board

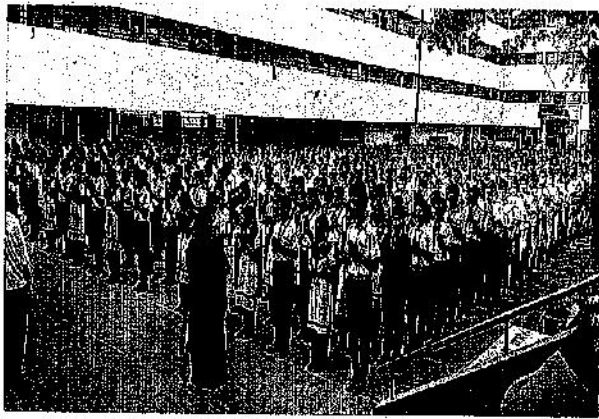

Vijaya Vittala Vidhyasha, an English medium co-educational school, situated at a serene locality was established in the year 1985. The school meets the persistent demands of

the people in the locality catering to the all round development of the pupils.

Education is a suitable instrument which moulds the future generations into responsible citizens and good human beings. The school upholds the mission to impart an ideal sense of culture, values and deep knowledge to our students, so that each one is looked upon as a role model by the present and following generations.

The school has class from LKG, UKG 1st to 10th where each class has approximately 30-55 students along with that the total number of teachers are 40. The classes are divided into four sections from A, B, C, D.

Infrastructure of the School and Available facilities

The school consists of grades of L.K.G U.K.G and 1st to 10th consisting of Primary, middle and high school

The school has single building in L shape and has around 40 classroom for instructional activities

All the classroom are clean and have sufficient furniture for students with blackboard and a smartboard

All the classes from 1st to 10th have facilities of digital classes, supported by TATA class edge

The school has separate room for head mistress and three different staff rooms at every floor

The school has small playground in front of the main building

The school has an open auditorium, activity room, yoga room, chess room

An excellent state of art infrastructure like library, well equipped laboratory, multimedia theatre and digital classes are provided by the school.

It also conducts personality development programmes for teachers, parents and students.

AVAILABILITY OF FACILITIES AND RESOURCES CATERING TO CURRICULUM TRANSACTION

LIBRARY

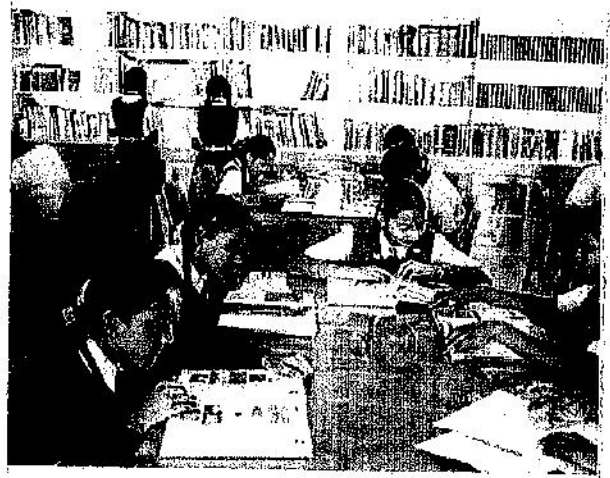

The school has a library with well furnished library houses and there are around more than 6000 books catering to all curricular and co-curricular subjects, also include value oriented books, moral stories and auto-biographies.

New books are added every year, many useful magazines, periodicals, science journals and newspaper are being subscribed.

COMPUTER LABORATORY



Two well equipped computer laboratories
cater the needs of students from class
1st to 10th

MULTIMEDIA THEATRE

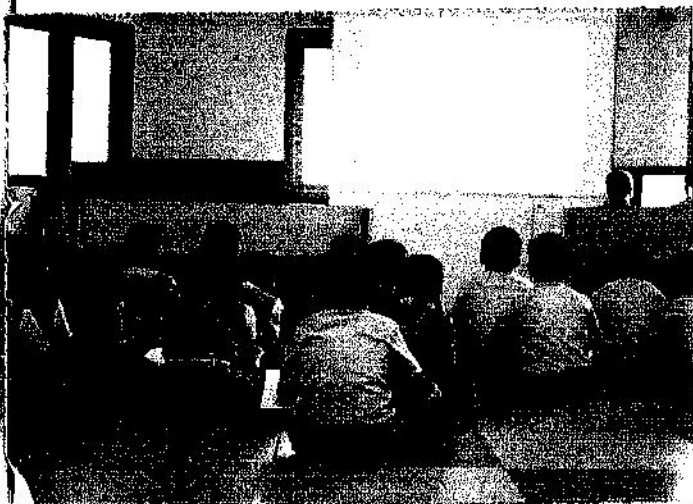

An I.T room with multi
media projector, camera,
computers with internet
connection, educational CDs,
television set, with TATA Sky
network, V.C.D player, green
magnet boards, OHPs to the
classes from VIII to XII make
the learning atmosphere more
effective and interesting

SCIENCE LABORATORY

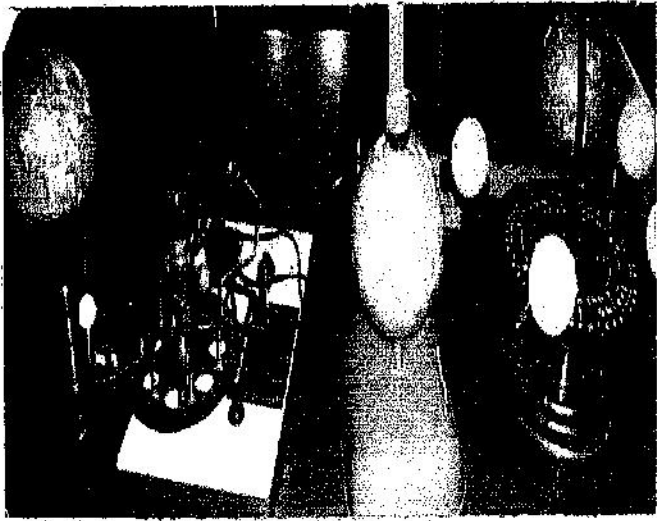

The school has 2 well equipped science laboratories the required facilities with all the necessary equipments to conduct experiments in any field of science.



Sophisticated microscopes, models, charts, maps, preserved biological specimens, slides, samples of rocks and minerals facilitate learning by providing hands on learning experience.

